TOMORROW'S HOURS

JOSHUA BREAKSTONE

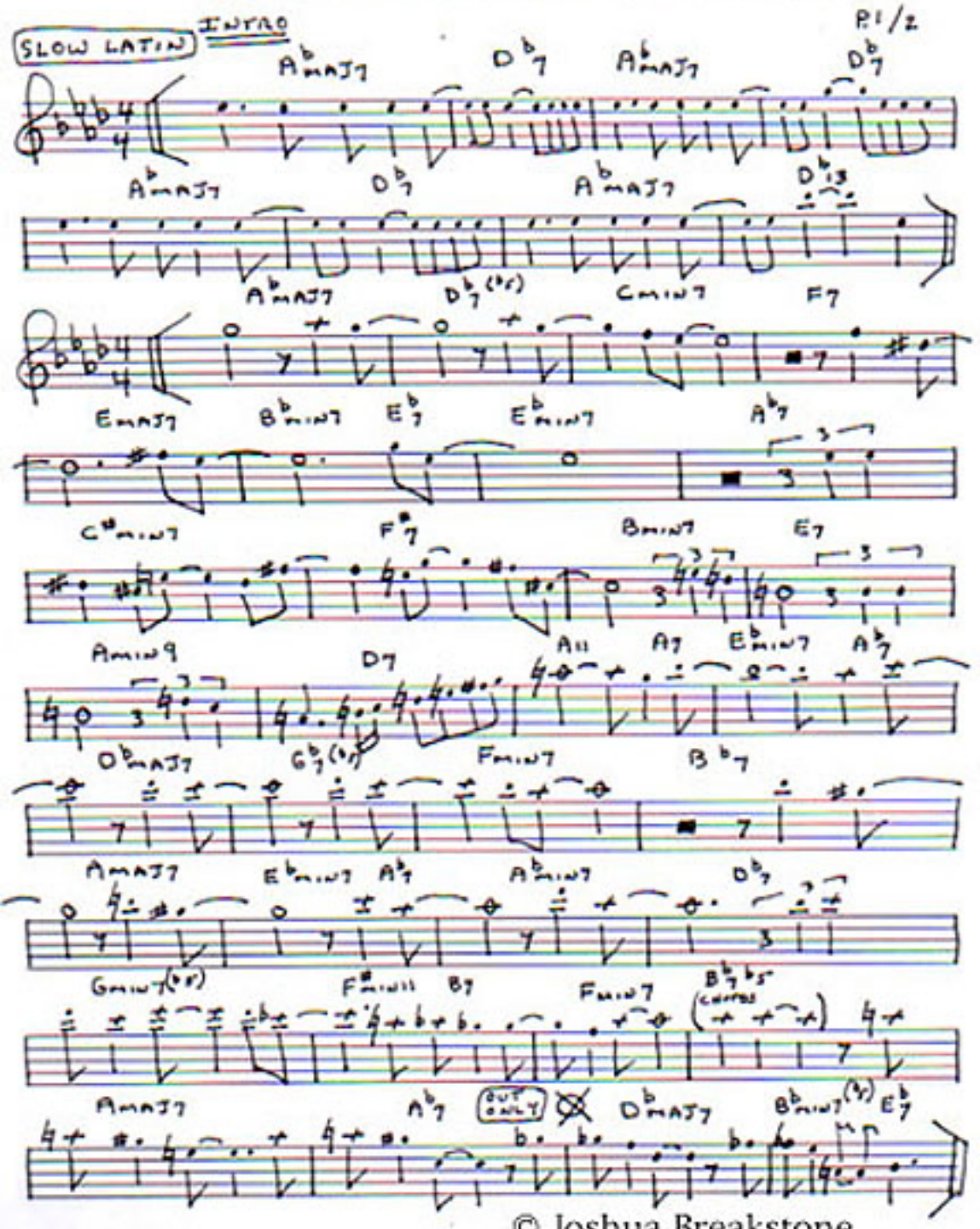

© Joshua Breakstone